

PLAT OF SURVEY

LOT 7, DO-RAE HEIGHTS ADDITION NO. 1. Being a resubdivision of lots 5 thru 8 inclusive of Do-Rae Heights Subdivision and other lands located in the Northwest 1/4 of the Southeast 1/4 of Section 19, Town 4 North, Range 18 East, Village of East Troy, Walworth County, Wisconsin.

Surveyed for: Brett Sadler

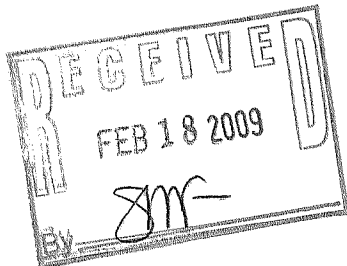

- o FOUND 1 1/2" IRON PIPE
- FOUND R.R. SPIKE
- FOUND 3/4" REBAR
- () RECORDED AS DIMENSIONS

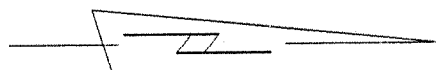

SCALE 1"=40'

NORTH LINE OF ELM STREET

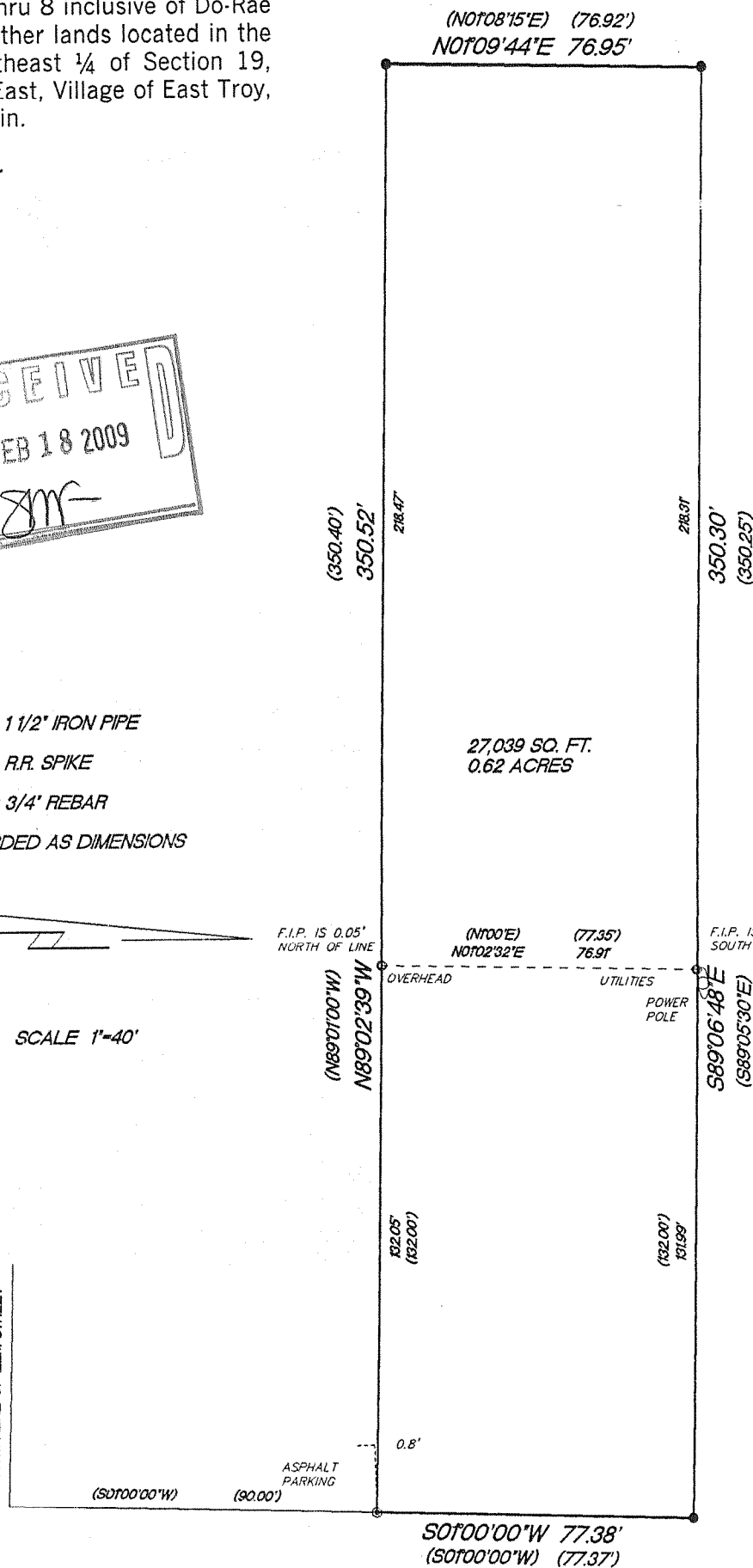

—MITTEN— COURT

66' WIDE

"I hereby certify that I have surveyed the above described property and that the above map is a true representation thereof and shows the size and location of the property, its exterior boundaries, the location of all visible structures and dimension of all principal buildings thereon, boundary fences, apparent easements, roadways and encroachments if any."

"This survey is made for the use of the present owners of the property, and also those who purchase, mortgage or guarantee the title thereto within one year from date hereof."

KETTLE MORaine SURVEYING INC.
S75 W36245 Wilton Road
Eagle Wisconsin 53119
P.O. Box 357
(262) 594-3484

Terrance E. Pisarek R.L.S.

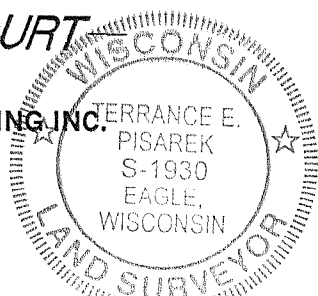

THIS IS NOT AN ORIGINAL SURVEY UNLESS THE SEAL IS RED.

8/26/08

DATE

TEP

FIELD WORK BY

TEP

DRAWN BY

08087

JOB NUMBER

RDRI - 7

003 - 968